

Planning No. A 1453 92
APPROVED
 SUBJECT TO THE CONDITIONS IN THIS OFFICE LETTER.
 No. A/14334/92
 FOR MEMBER SECRETARY
MADRAS METROPOLITAN DEVELOPMENT AUTHORITY
 MADRAS - 600 008.

FRONT ELEVATION

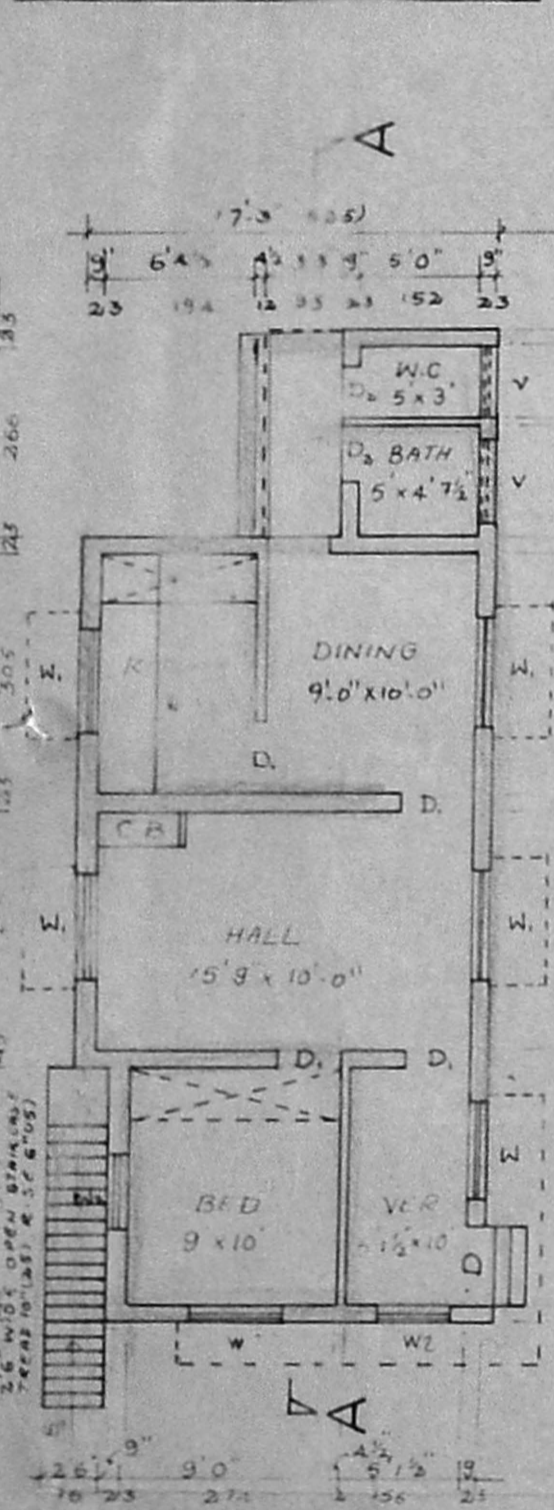

GROUND FLOOR PLAN

JOINERY DETAILS

D	DOOR	(3'3" x 6'6")	(100 x 199)
D	DOOR	(3'0" x 6'6")	(91 x 199)
D ₂	DOOR	(2'6" x 6'6")	(76 x 199)
W	WINDOW	(4'0" x 4'0")	(122 x 122)
W	WINDOW	(4'6" x 4'6")	(137 x 137)
W ₂	WINDOW	(3'3" x 4'6")	(100 x 122)
V	VENTILATORS	(3'0" x 2'0")	(91 x 51)

25/9/92
 25/9/92

BRICK WORK IN C.M 1:1.5
 PLASTER IN C.M 1:1.5
 R.C.C. SUNSHADE & LINTEL (1:2:4)

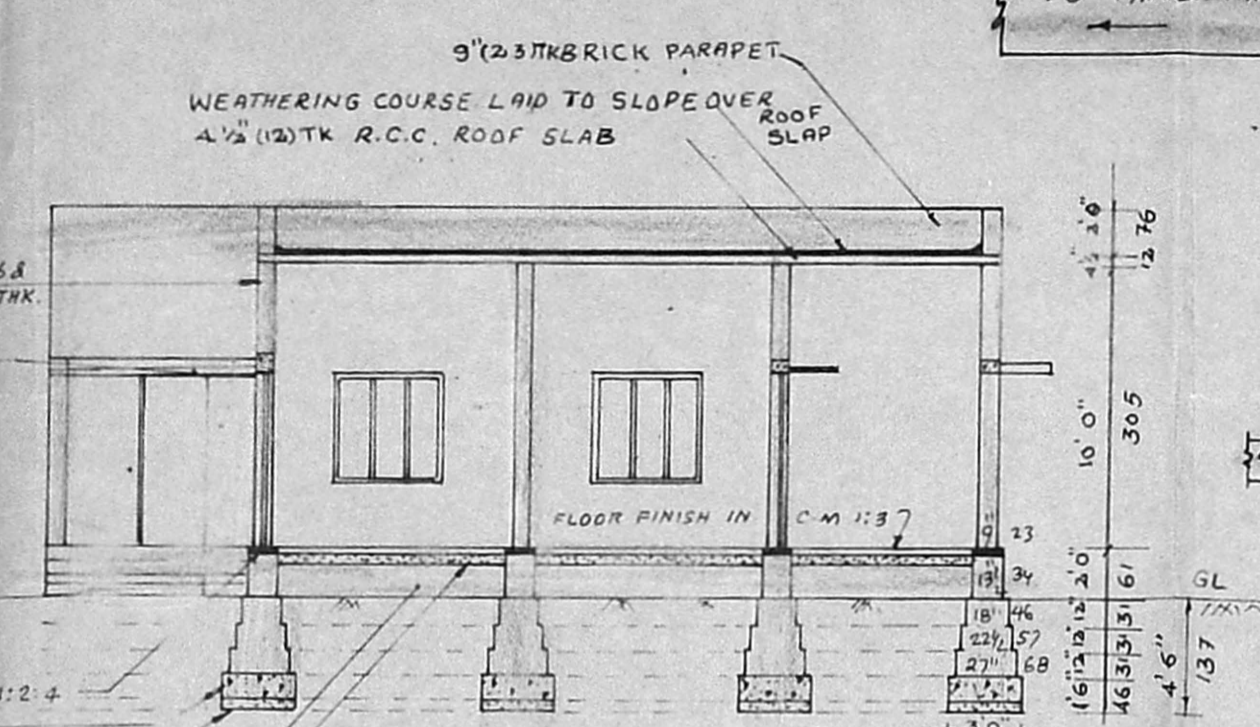

SECTION ON A-A

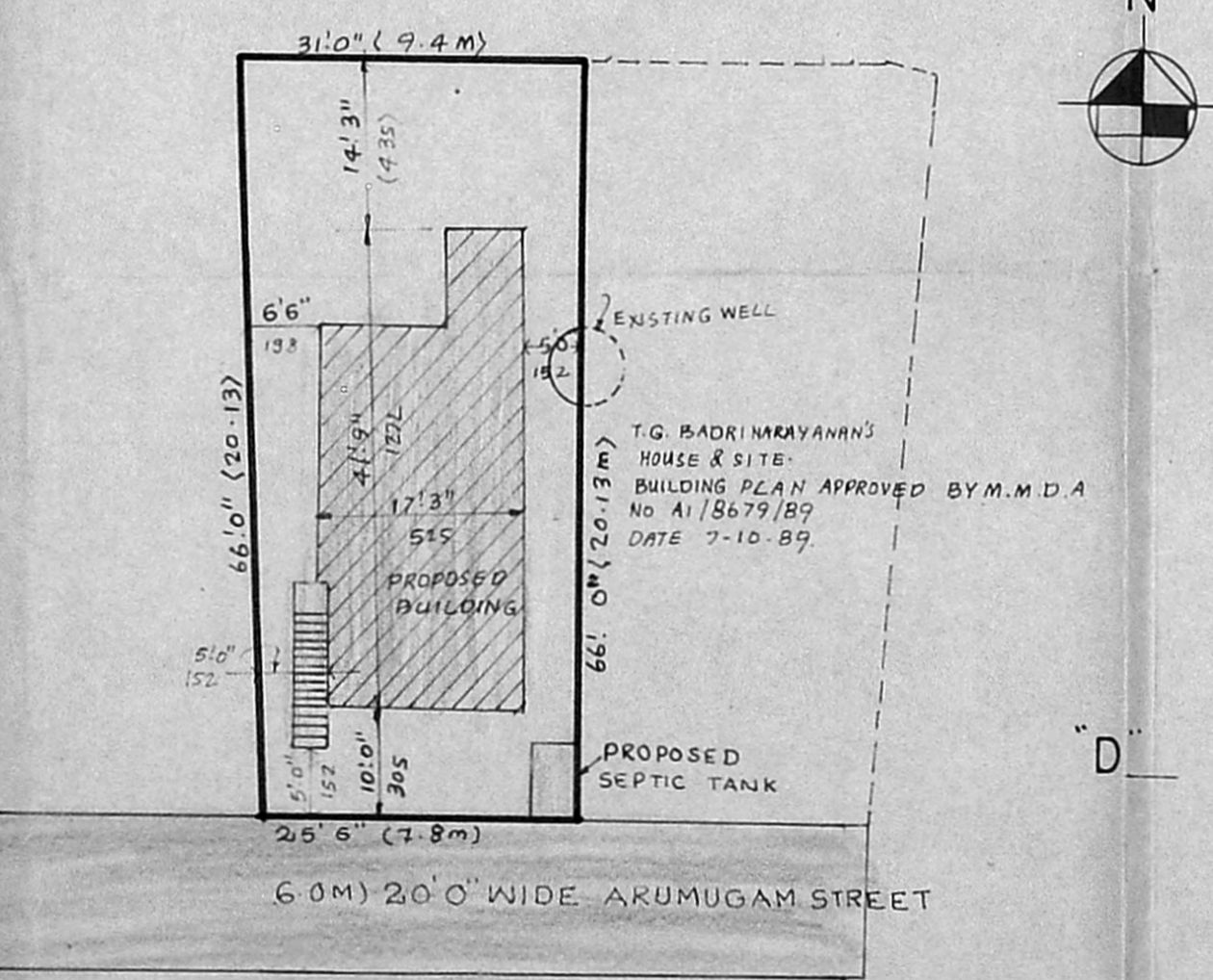

SITE PLAN

scale 1"=16' (1:200)

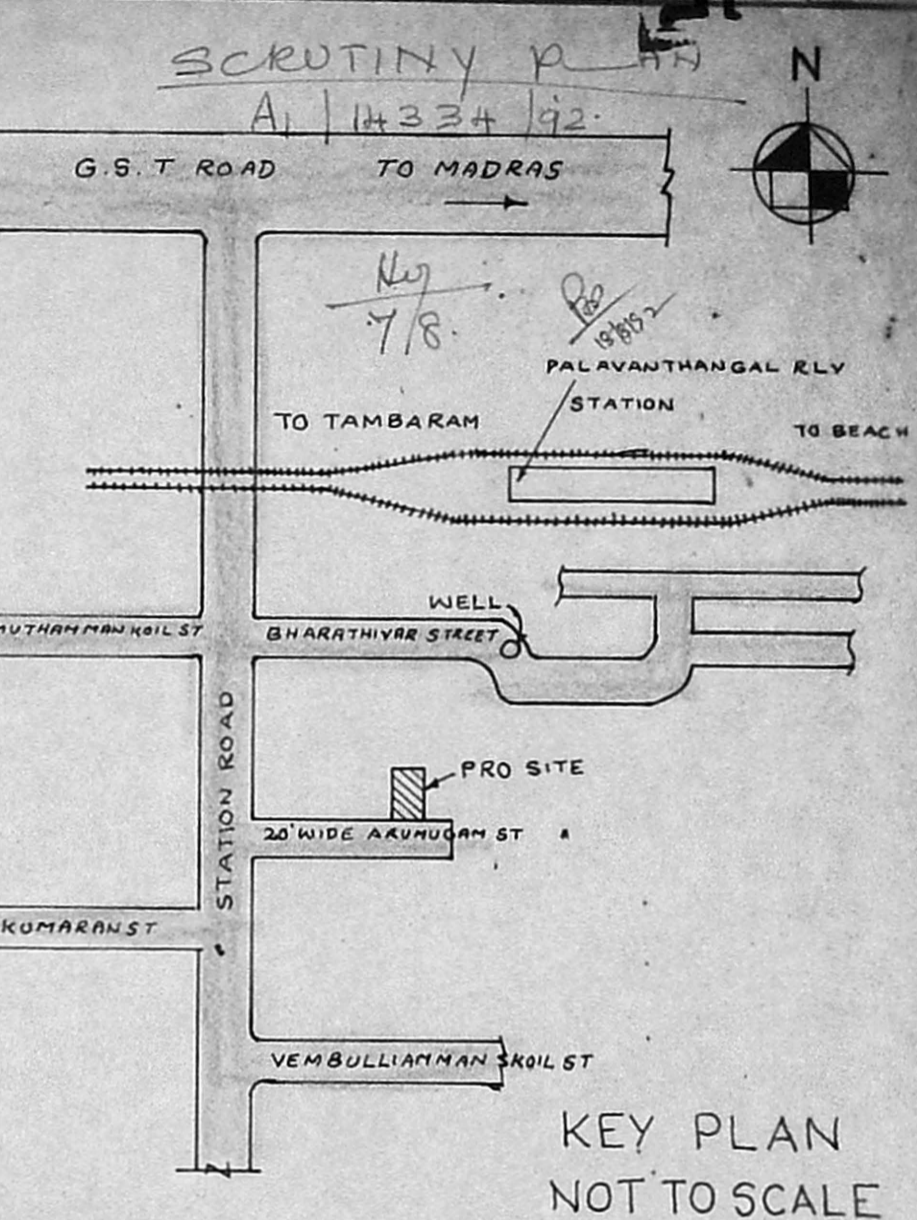

KEY PLAN NOT TO SCALE

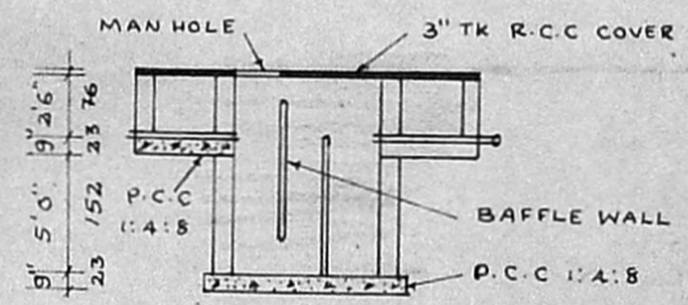

SECTION ON "D-D"

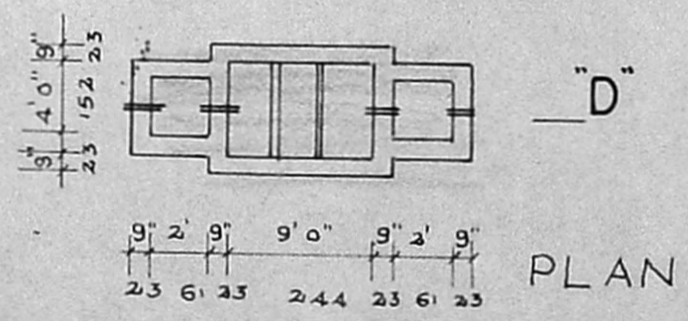

DETAILS OF SEPTIC TANK

PLAN SHOWING THE PROPOSED DWELLING HOUSE IN DOOR NO. 8.B, S NO 36/lc part AT ARUMUGAM STREET, PALAVANTHANGAL VILLAGE, SAIDAPET TALUK, ALANDUR MUNICIPALITY. WARD "A" BLOK NO.7 T.S. No 67/2.

SCALE 1"=8' (1:100)
 FOR THIRU V. VEERAI AH

AREA STATEMENT

	(SFT)	M ²
PLOT AREA	1864.75	173.24
PLINTH AREA	612 (01)	56.87
OPEN SPACE	1252.5 (01)	116.4
FLOOR SPACE INDEX	= 0.32	
PLOT COVERAGE	32.8%	

COLOUR INDEX

PROPOSED	[Shaded Box]
ROADS	[Line]
PLOT BOUNDARY	[Thick Line]
EXISTING	[White Box]

S. SRIDHARAN, D.C.E.,
 Licensed Surveyor,
 Alandur Municipality
 Res: 81, Ellamuthamman Kovil Street,
 Palavanthangal, (Near Rly Sin)
 Madras-600 114.

V. Veerai Ah